

TRS-100-FF

Large drainable grille for use in front of doorways at roof terraces.
#210405



Manual

■ Green up the roof!

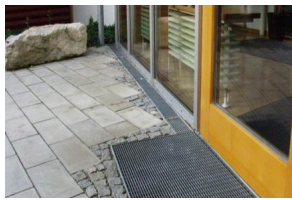

Application:

TRS trench drains is an elegant drainage solution for entrance areas to reduce the risk of floodings, without having a direct sewage connection. TRS products can be used for residential and commercial use to protect from rainsplash, melting snow and everyday debris.

Installation instructions:

For a proper basement a thin aggregate bedding layer is recommended. The surface should be prepared so that the upper edge of the Diadem trench grills matches with the adjacent surface coating. If requested, connect the bottom openings into sewage system. Place the housing trays into the aggregate and align. Insert the grating into the bottom tray and check if it sits properly.

Installation Tools:

- [] Screwdriver []
- [] Rubber mallet []
- [] Metal cutter []

Installation Photos:

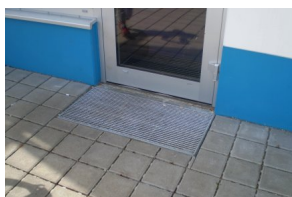

Reviewed: 2015-10-02 14:30:58

DIADEM USA, Inc.

8795 SW Tualatin Sherwood Rd #1005, Tualatin, OR 97062
Email: info@diademusa.com; Web: www.diademusa.com